

HANDMAIDS' HOSPITAL

IKOT AMBANG, IBIONO IBOM L.G.A

AKWA IBOM STATE

P.O. BOX 1867, UYO

- SURGICAL OPERATIONS
- EYE CLINICS
- LABORATORY, SCANNING AND X-RAY SERVICES
- ANTENATAL CLINICS
- OUT-PATIENT CARE

24 HOURS SERVICES

WE CARE, GOD HEALS



HANDMAIDS HOSPITAL, IBIONO

It was officially opened in 2008 in Ibiono in Akwa Ibom State, Nigeria.

The population of the community is about 400,000, mostly peasant farmers who cannot ordinarily afford medical care, and so rarely go to the hospitals even when critical.

However, there is an average daily admission of 40 to 50 patients. The number is increasing on daily basis.

In spite of the growing need to attend to the medical needs of teeming patients, with only local efforts to sustain it, the facility remains a poorly equipped 25-bed space.

Handmaids Hospital, Ibiono

It provides several out-patient services, lacking the necessary accommodation/equipment for physical exam rooms, emergency unit, labor and delivery rooms, good laboratory, pharmacy, radiology unit and in-patient units.

It has one long hall demarcated by walls to serve as wards for different genders and age groups requiring hospital admission.

HANDMAIDS HOSPITAL, IBIONO

Due to the lack of basic supplies/equipment/medications/vaccines/means of transportation, many people die from preventable and treatable diseases and injuries.

Newborn babies sharing beds: Pediatric cribs and beds needed



VACCINE PREVENTABLE DISEASE



A man dying from bleeding due to untimely transfer and treatment



MALE WARD



LABOR WARD



Electronic Fetal doppler needed

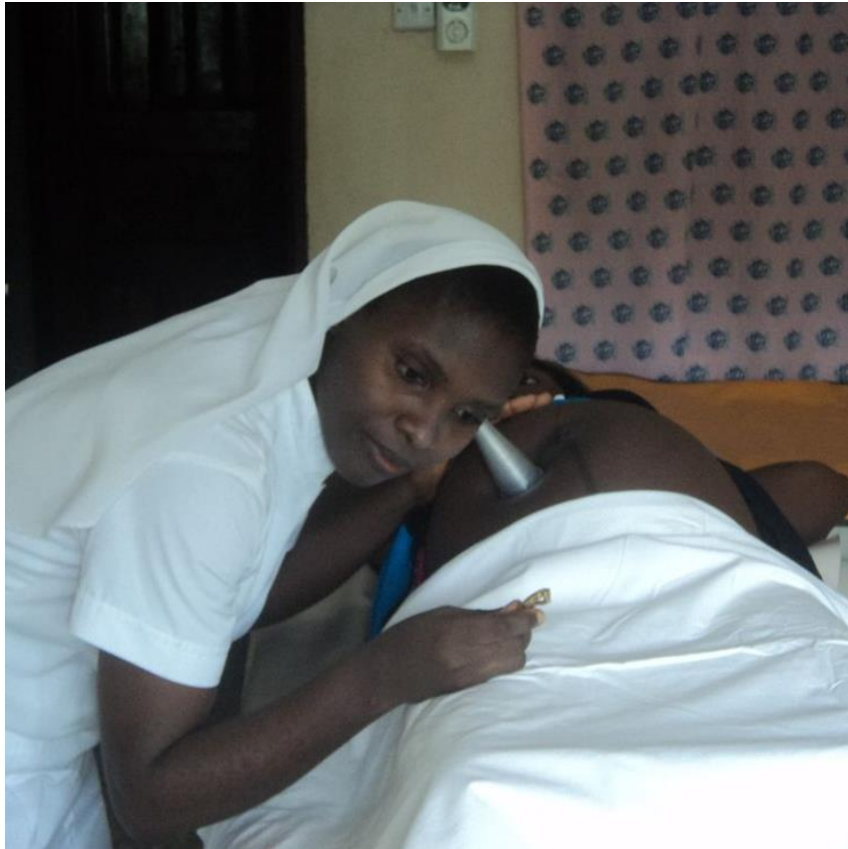

EXAM ROOM



Exam tables needed



Pediatric supplies needed



OR supplies Needed



ENTRANCE TO THE OR: Surgical supplies needed.

O.R. SHOES: WHOOPS!
Where are the blue shoe covers?



OPERATION ROOM: Supplies needed



Female Ward



ITEM	QUANTITY	COST PER ITEM IN NAIRA	TOTAL COST IN NAIRA	COST PER ITEM IN DOLLARS	TOTAL COST IN DOLLARS
Hospital beds	20	43,000	860,000	265	5,310
Mattress	20	10,000	200,000	62	1,240
Delivery Kit	1	35,000	35,000	216	216
Baby Cot	10	29,000	290,000	180	1,800
Delivery Couch	1	180,000	180,000	1,110	1,110
Operating Table	1	450,600	450,000	2,781	2,781
Incubator	1	550,000	550,000	3,395	3,395
Bedside locker	10	24,000	240,000	150	1,500
Electronic fetal stethoscope	1	35,000	35,000	216	216
Patient Trolley	1	98,000	98,000	605	605
Dressing Trolley	1	30,000	30,000	185	185
Bedside drawer	10	24,000	240,000	150	1,500

ITEM	QUANTITY	COST PER ITEM IN NAIRA	COST PER ITEM IN DOLLARS	TOTAL COST IN NAIRA	TOTAL COST IN DOLLARS
Diesel light Generating plant	1	18,000,000	11,110	18,000,000	11,110
CD 4 count machine	1	2,6000,000	16,100	2,6000,000	16,100
Ventilator	1	980,000	6,050	980,000	6,050
Ultrasound machine	1	95,0000	5,865	95,000	5,865
Microscope	1	340,000	2,100	340,000	2,100
Oxygen cylinder with gas	3	25,000	155	750,000	465
Portable x-ray machine	1	1,900,000	11,725	1,900,000	11,725

ITEM	QUANTITY	COST PER ITEM IN NAIRA	TOTAL COST IN NAIRA	COST PER ITEM IN DOLLARS	TOTAL COST IN DOLLARS
Hematocrit machine	1	340,000	340,000	2,100	2,100
Chemistry Analyzer	1	1,500,000	1,500,000	9,300	9,300
Screen Stainless	1	29,000	29,000	185	185
Blood Bank machine	1	490,000	490,000	3,025	3,025
Suction Machine	1	55,000	55,000	340	340
Anesthetic Machine	1	980,000	980,000	6,050	6,050
Autoclave Bag	1	450,000	450,000	2,780	2,780

Other Basic needs

Surgical, obstetric, and pediatric supplies and equipment, including Gurneys, wheel chairs, crutches, stretchers, hospital gowns, linen, scrubs, fetal monitors, computers.

Other Basic Needs

Medications:

Needed for chronic conditions including hypertension, respiratory diseases, anemia, acid reflux, diabetes, malaria, TB, HIV-AIDs, and vaccines.

OUT PATIENT UNIT: I WISH LIST

- 6 well equipped physical exam rooms
- *2 equipped physicians' offices*
- *2 nurses' stations*
- 1 comfortable waiting room adequate for about 15 people
- 1 patient registration and check out area
- Fully equipped laboratory
- Functional pharmacy

IN PATIENT: I WISH LIST

- PEDIATRIC WARD
- 15 well equipped semi private rooms
- MALE WARD
- 10 rooms
- FEMALE WARD
- 15 rooms
- LABOR AND DELIVERY WARD
- 10 rooms

STRUCTURAL EXPANSION

ITEM	COST
Out – patient complex	\$310,000.00
In-Patient Complex	\$615,000.00
Total	\$925,000.00